Mach Tsu Di Eygelech

(Close Your Eyes) Secondo

Isaiah Shpigl (1906-1990)

Moderato

Dovid Beyglman (1887-1944)
arr. Laurel Hunt Pedersen

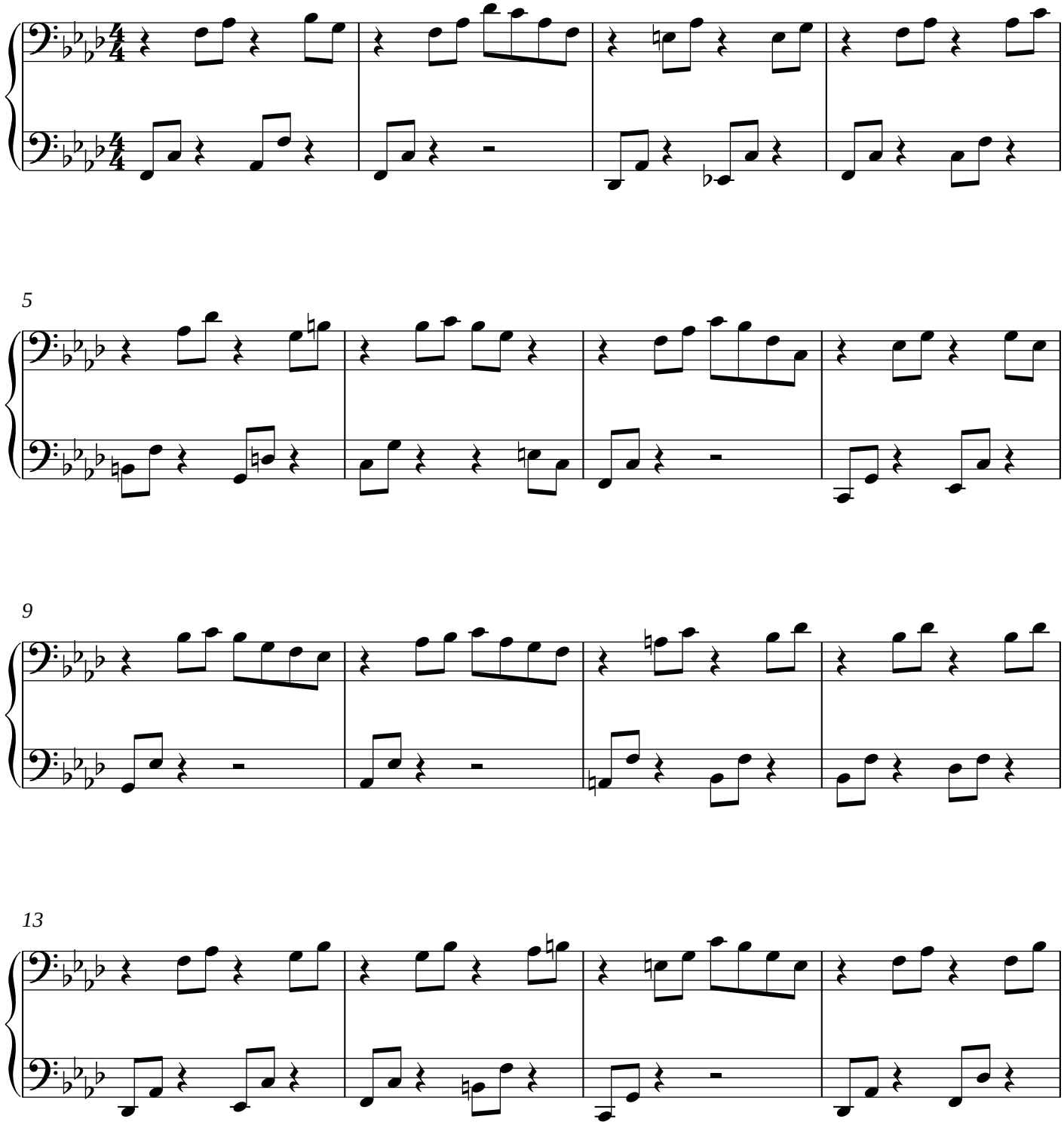

(A Jewish lullaby from the Lodz Ghetto and the Holocaust. Isaiah Shipigl survived the Lodz Ghetto and Auschwitz.)

Copyright © 2019 Laurel Hunt Pedersen

17

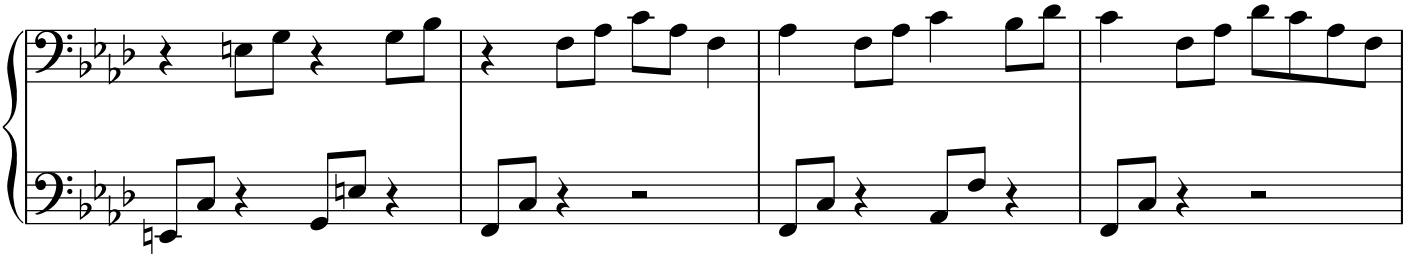

21

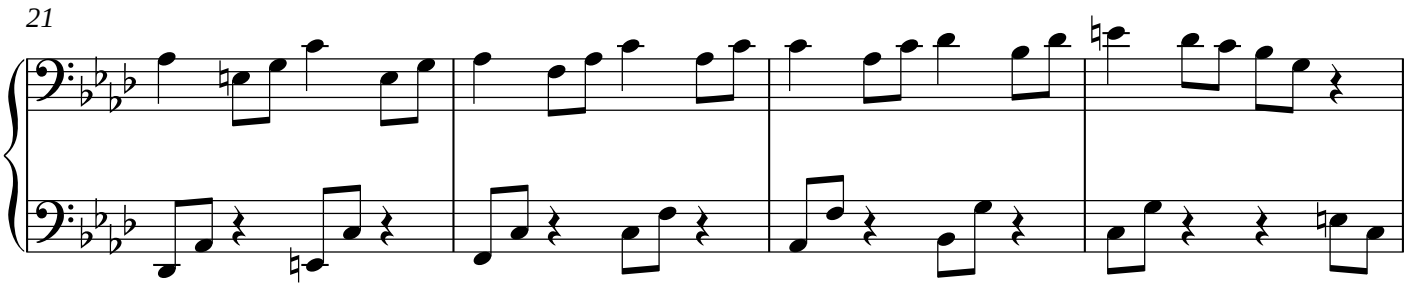

25

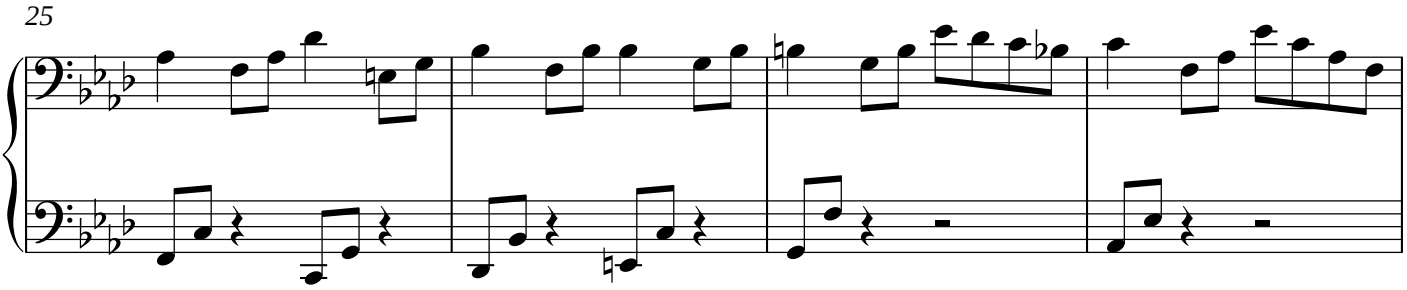

29

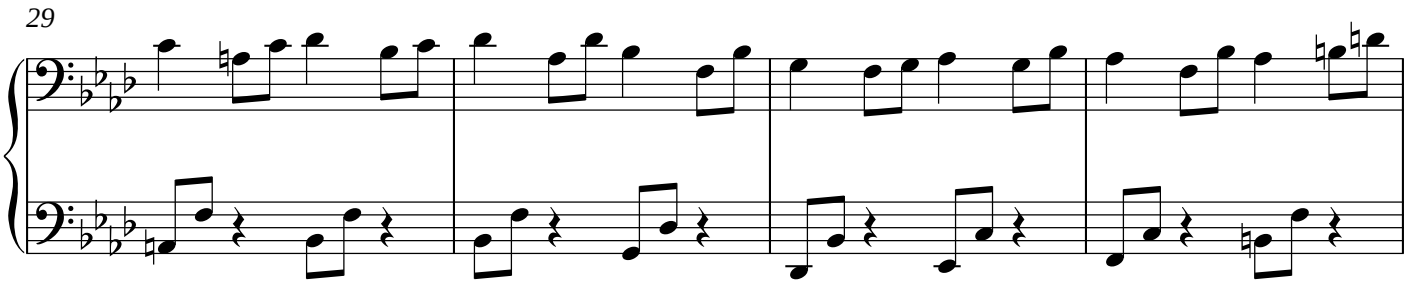

33

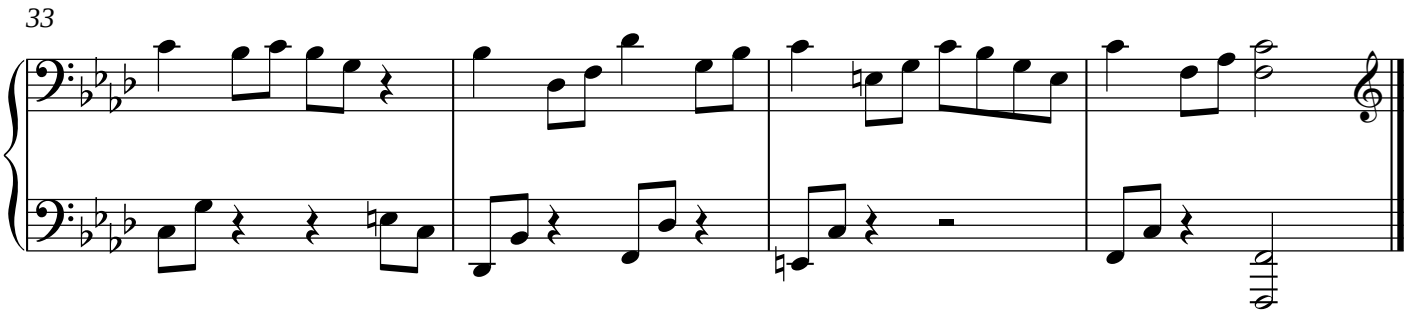

Mach Tsu Di Eygelech

(Close Your Eyes) Primo

Isaiah Shpigl (1906-1990)

Dovid Beyglman (1887-1944)
arr. Laurel Hunt Pedersen

Moderato

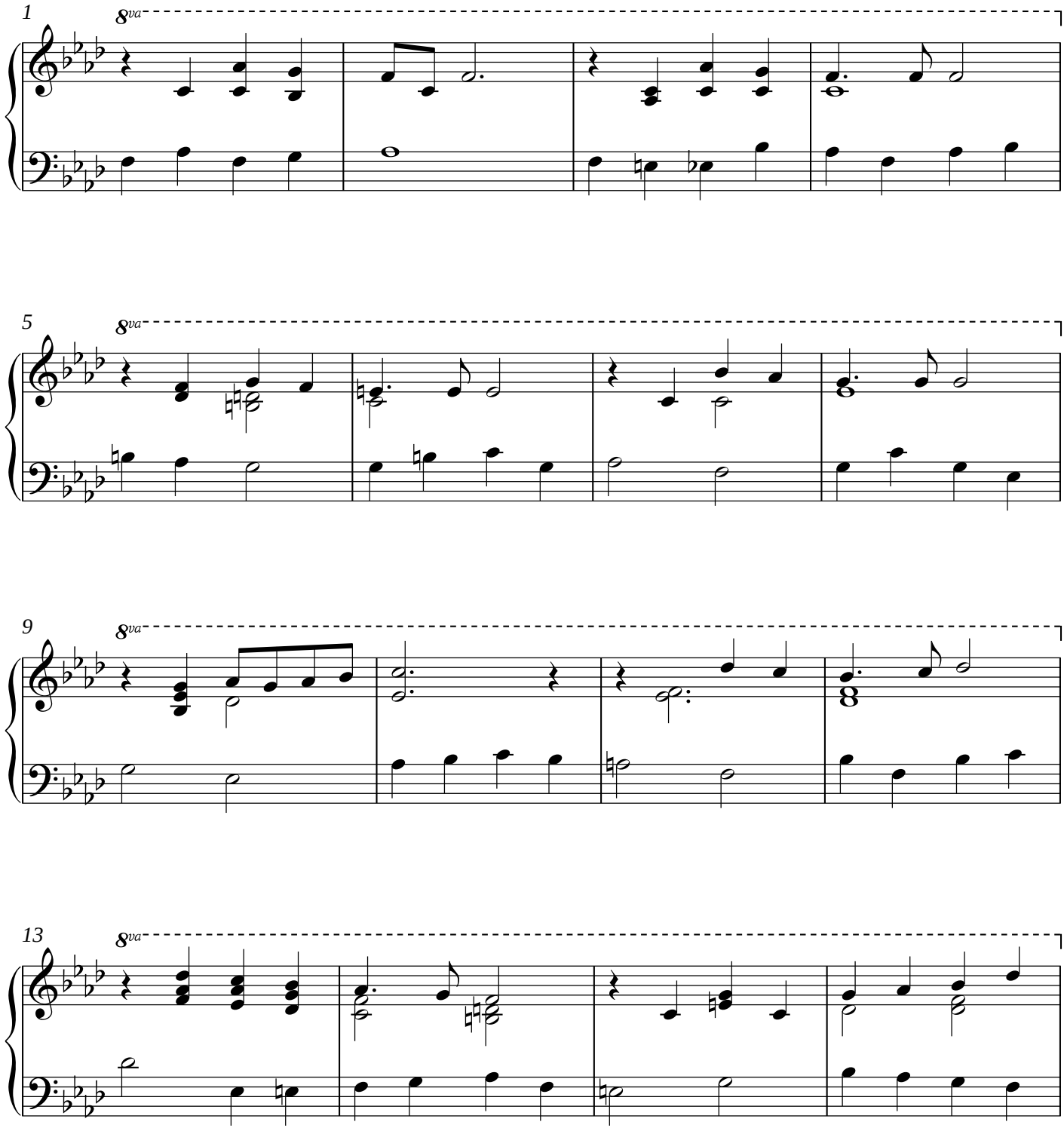

(A Jewish lullaby from the Lodz Ghetto and the Holocaust. Isaiah Shipigl survived the Lodz Ghetto and Auschwitz.)

Copyright © 2019 Laurel Hunt Pedersen

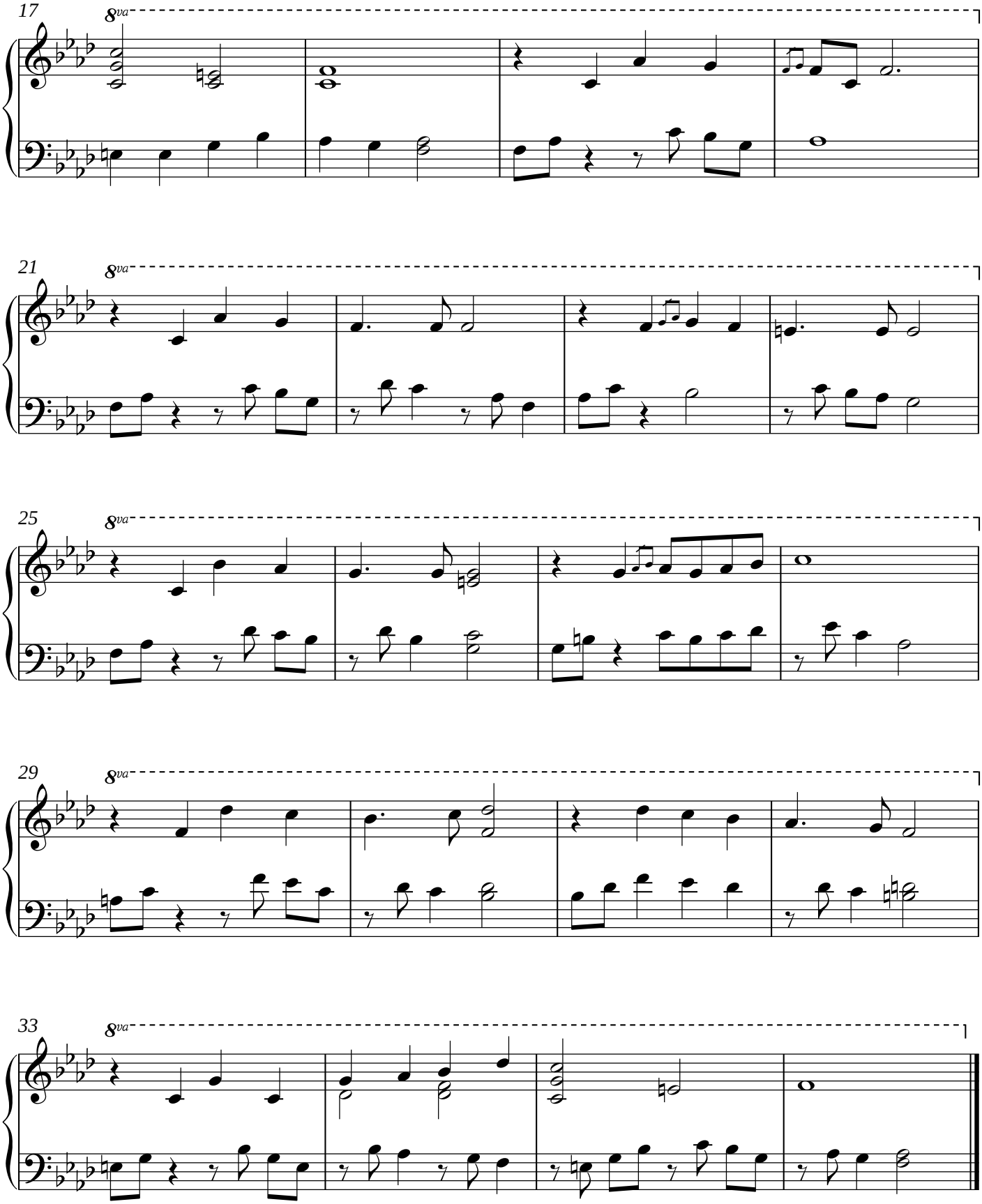
17
8va
21
8va
25
8va
29
8va
33
8va